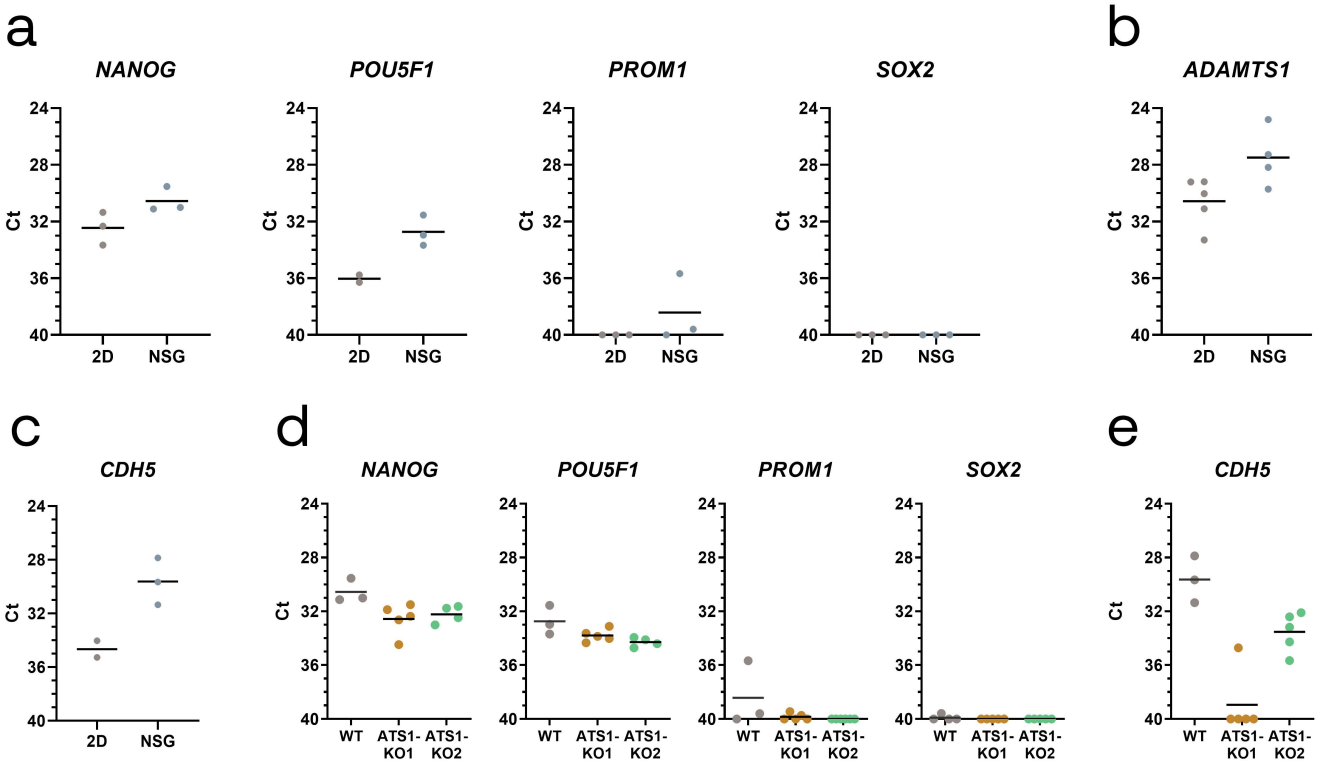

Supplementary Figure S2. ADAMTS1 inhibition compromises the expression of stemness and EL related genes in tumor xenografts.

(**a-c**) Graphs representing Ct values of *NANOG, POU5F1, PROM1* and *SOX2* (**a**), *ADAMTS1* (**b**) and *CDH5* (**c**) in 2D WT cultured cells and their NSG xenografts; (**d-e**) Graphs representing Ct values of *NANOG, POU5F1, PROM1* and *SOX2* (**d**) and *CDH5* (**e**) in NSG xenografts generated with WT and ATS1-KO cells.